

LINCOLN DR.

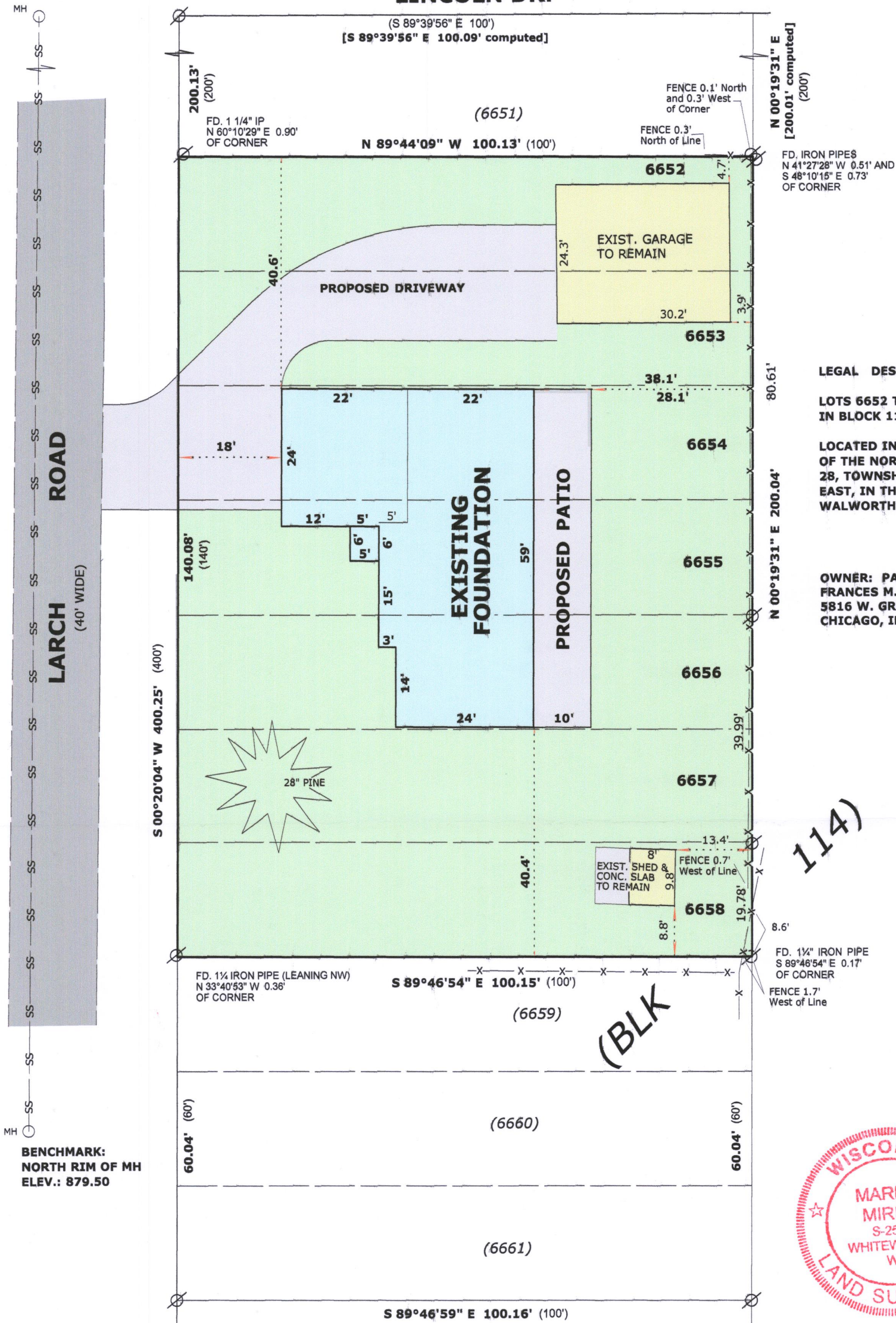

LEGAL DESCRIPTION

LOTS 6652 THRU 6658 INCLUSIVE,
IN BLOCK 114, LAKE COMO BEACH
LOCATED IN THE SOUTHEAST 1/4
OF THE NORTHWEST 1/4, SECTION
28, TOWNSHIP 2 NORTH, RANGE 17
EAST, IN THE TOWN OF GENEVA,
WALWORTH COUNTY, WISCONSIN

OWNER: PATRICK J. MCPARTLAND
FRANCES M. MCPARTLAND
5816 W. GREENLEAF
CHICAGO, IL. 60646

114



LEGEND

- FOUND IRON PIPE
- RECORDED AS DIMENSION
- EXISTING FENCE

SCALE: 1 INCH = 20 FEET

"I hereby certify that the above described property has been surveyed by me or under my direction and that the above map is a true representation thereof and shows the size and location of the property, its exterior boundaries, the location of all visible structures and dimensions of all principal buildings thereon, boundary fences, apparent easements, roadways and visible encroachments, if any."
"This survey is made for the use of the present owners of the property, and also those who purchase, mortgage, or guarantee the title thereto within one year from date hereof."

Mark L. Miritz
MARK L. MIRITZ
WISCONSIN PROFESSIONAL
LAND SURVEYOR S-2582

DATE: July 22, 2017 JOB NO: 17.702

RECEIVED
OCT 26 2017
By Jan

217-4375

JLCB-1393

REVISED OCT. 2, 2017 TO
SHOW FOUNDATION AS BUILT